

# LESTER P.U.D. - PLAT THREE

BEING A REPLAT OF PARCEL "F", LESTER P.U.D. - PLAT ONE AS RECORDED IN PLAT BOOK 86, PAGES 51 THROUGH 59 OF THE PUBLIC RECORDS OF PALM BEACH COUNTY, FLORIDA. SITUATE IN THE SOUTHEAST ONE-QUARTER OF SECTION 35, TOWNSHIP 45 SOUTH, RANGE 42 EAST, PALM BEACH COUNTY, FLORIDA.

SHEET 6 OF 6  
NOVEMBER, 1999

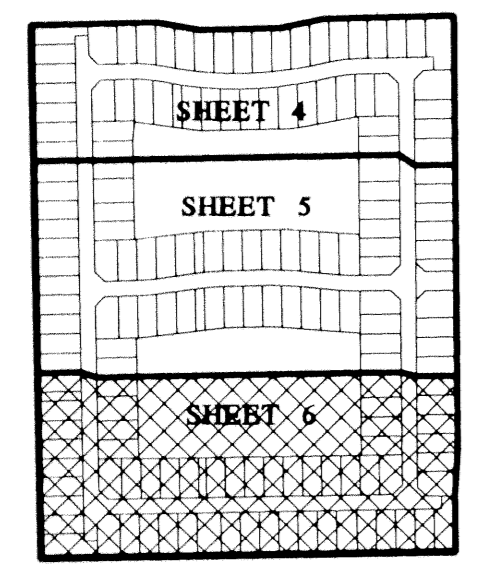
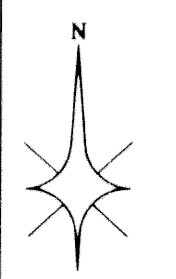

KEY MAP  
1" = 500'

STATE OF FLORIDA } SS  
COUNTY OF PALM BEACH }  
THIS PLAT WAS FILED FOR RECORD AT \_\_\_\_\_ DAY OF \_\_\_\_\_ AD, 1999 AND DULY RECORDED IN PLAT BOOK \_\_\_\_\_ ON PAGES \_\_\_\_\_ AND \_\_\_\_\_  
DOROTHY H. WILKEN, CLERK  
CIRCUIT COURT  
BY: \_\_\_\_\_ DC

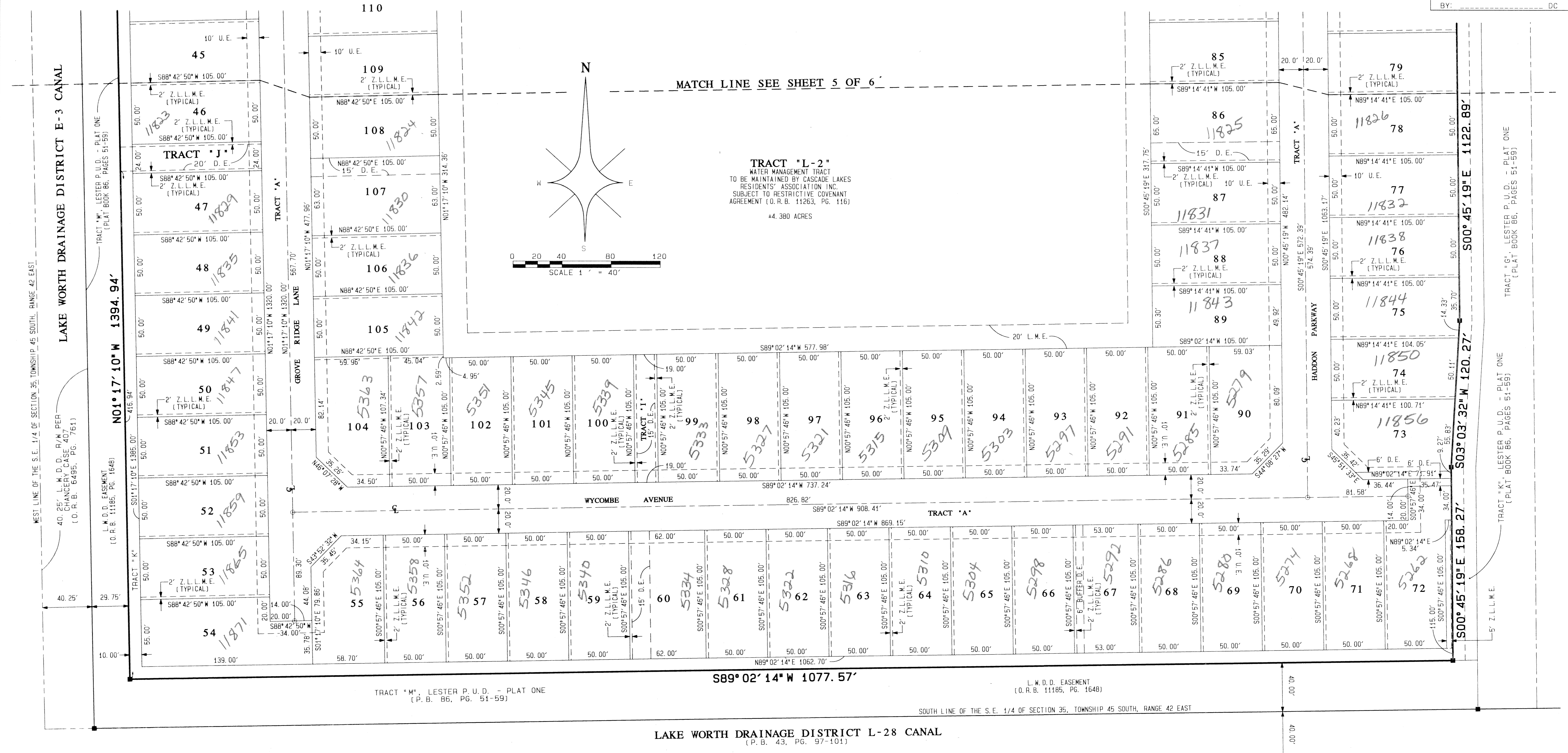

**TRACT "L-2"**  
WATER MANAGEMENT TRACT TO BE MAINTAINED BY CASCADE LAKES RESIDENTS' ASSOCIATION INC. SUBJECT TO RESTRICTIVE COVENANT AGREEMENT (O.R.B. 11263, PG. 116)  
44.380 ACRES

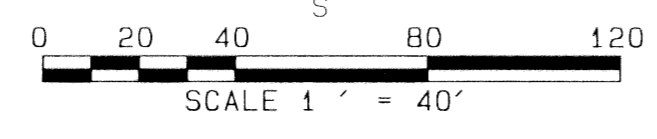

LAKE WORTH DRAINAGE DISTRICT E-3 CANAL

MATCH LINE SEE SHEET 5 OF 6

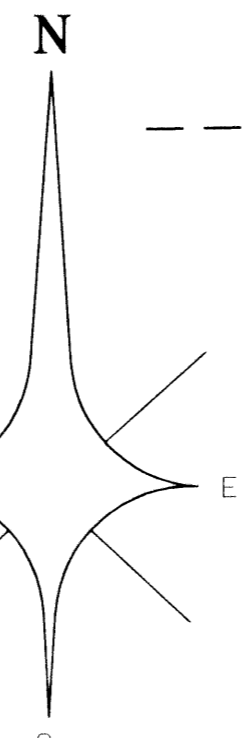

HADDON PARKWAY

WYCOMBE AVENUE

LAKE WORTH DRAINAGE DISTRICT L-28 CANAL

PIPER'S GLEN BOULEVARD  
120' RIGHT OF WAY  
(P.B. 43, PG. 97-101)

PROFESSIONAL SURVEYORS AND MAPPERS  
LB4820  
**ATLANTIC - CARIBBEAN MAPPING, INC.**  
3052 JOG ROAD - GREENACRES, FLORIDA 33467  
(561) 964-7884; FAX (561) 964-1969

Lester PUD-Plat3  
TABLE 191  
SCALE 1" = 40'  
DATE 11/19/99  
BY: [Signature]  
JOB NO. 33437  
PUB. NO. 959  
LESTER PUD